

17,691



# Farmers Electric Cooperative

2000 I-30 E  
Greenville, TX 75402

FILED FOR RECORD  
at 1:30 o'clock P M

**AUG 23 2022**

BECKY LANDRUM  
County Clerk, Hunt County, Tex.  
By [Signature]

Monday, October 25, 2021

Office of Hunt County Commissioners  
PO BOX 1097  
Greenville TX 75403

**Farmers Electric Cooperative Member: KEVIN CURB**  
**Service Order Number: 2022064548**

Greetings:

Farmers Electric Cooperative, Inc. is requesting permission to construct electrical power distribution facilities which will cross County Road 2412 which is located 1300' from County Road 2410 in Hunt County, Texas.

Site location map and construction sketches are enclosed. The construction sketch details the proposed work. All road crossings will have a minimum vertical clearance of 22 feet.

If you have any questions, please contact me at any time.

Sincerely,

*Cody Bland*

Project Coordinator  
cbland@farmerselectric.coop  
Phone 903-456-1722

Submitted by Andrew Taylor  
ataylor@farmerselectric.coop  
Field Engineering Coordinator

Enclosures

---

*County Approval Section:*

Approved: \_\_\_\_\_ Denied: \_\_\_\_\_

Authorized Signature: \_\_\_\_\_ Date: \_\_\_\_\_

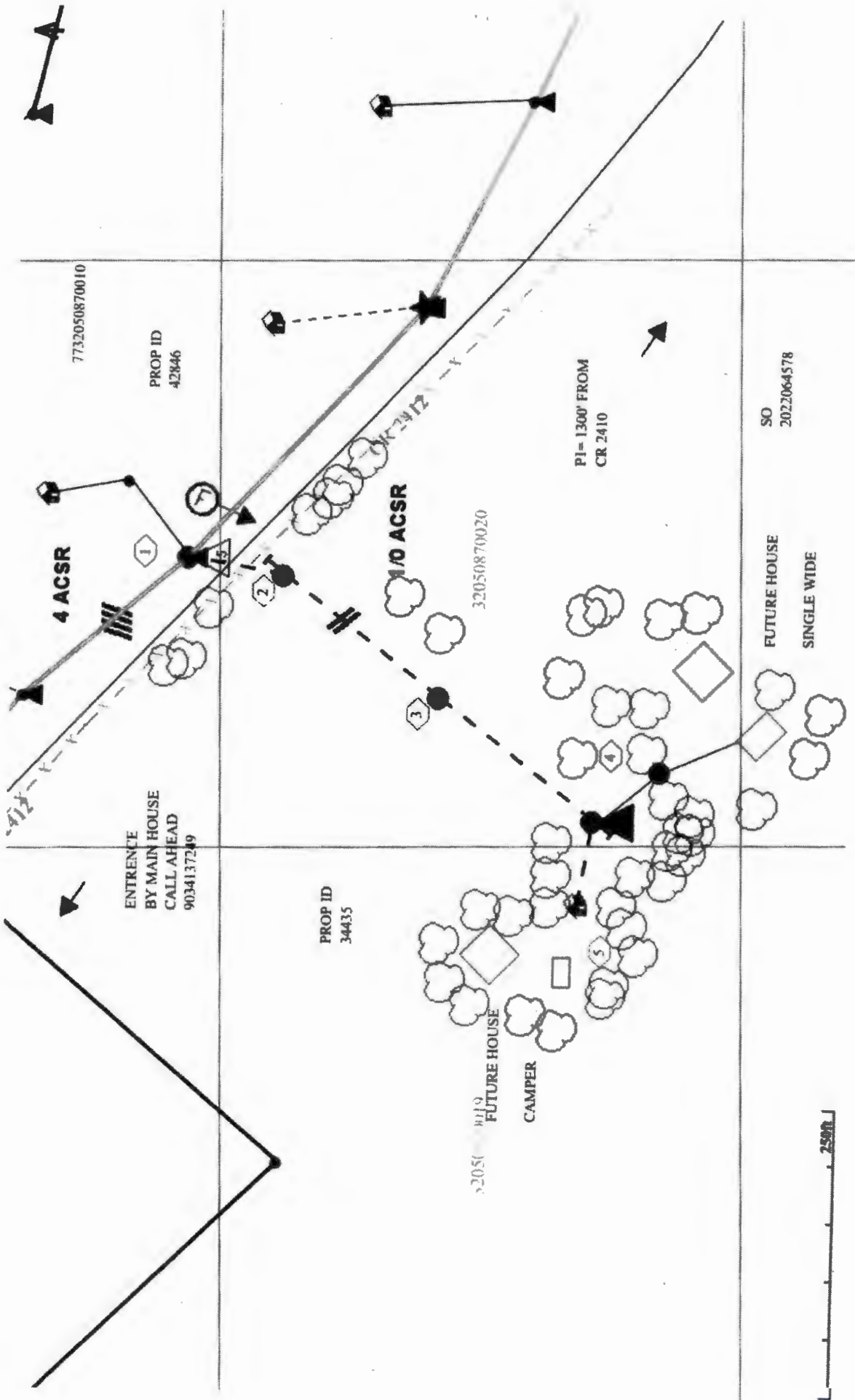

7732050870010

PROP ID  
42846

4 ACSR

ENTRENCE  
BY MAIN HOUSE  
CALL AHEAD  
9034137249

PROP ID  
34435

1/0 ACSR

32050870020

FUTURE HOUSE  
CAMPER

PI= 1300' FROM  
CR 2410

SO  
2022064578

FUTURE HOUSE  
SINGLE WIDE

2500'



8300

0186  
ACQUASOURCE UTIL

302  
CRAZY HORSE RANCH

32050870010



0120008

QUINLAN ISD

75474

WEST CENTRAL SERVICE AREA

7703

SOUTH CENTRAL SERVICE AREA

HUNT 77

WAYNE DOUGLAS

crossing county road CR 2412 which is 1300'  
SE of County road 2400

CR 2412

32050870020

